PART OF S.W. 1/4 OF

SECTION 15, T.6N., R.1W., S.L.B. & M.

IN OGDEN CITY

SCALE 1" = 100'

TAXING UNIT: 25

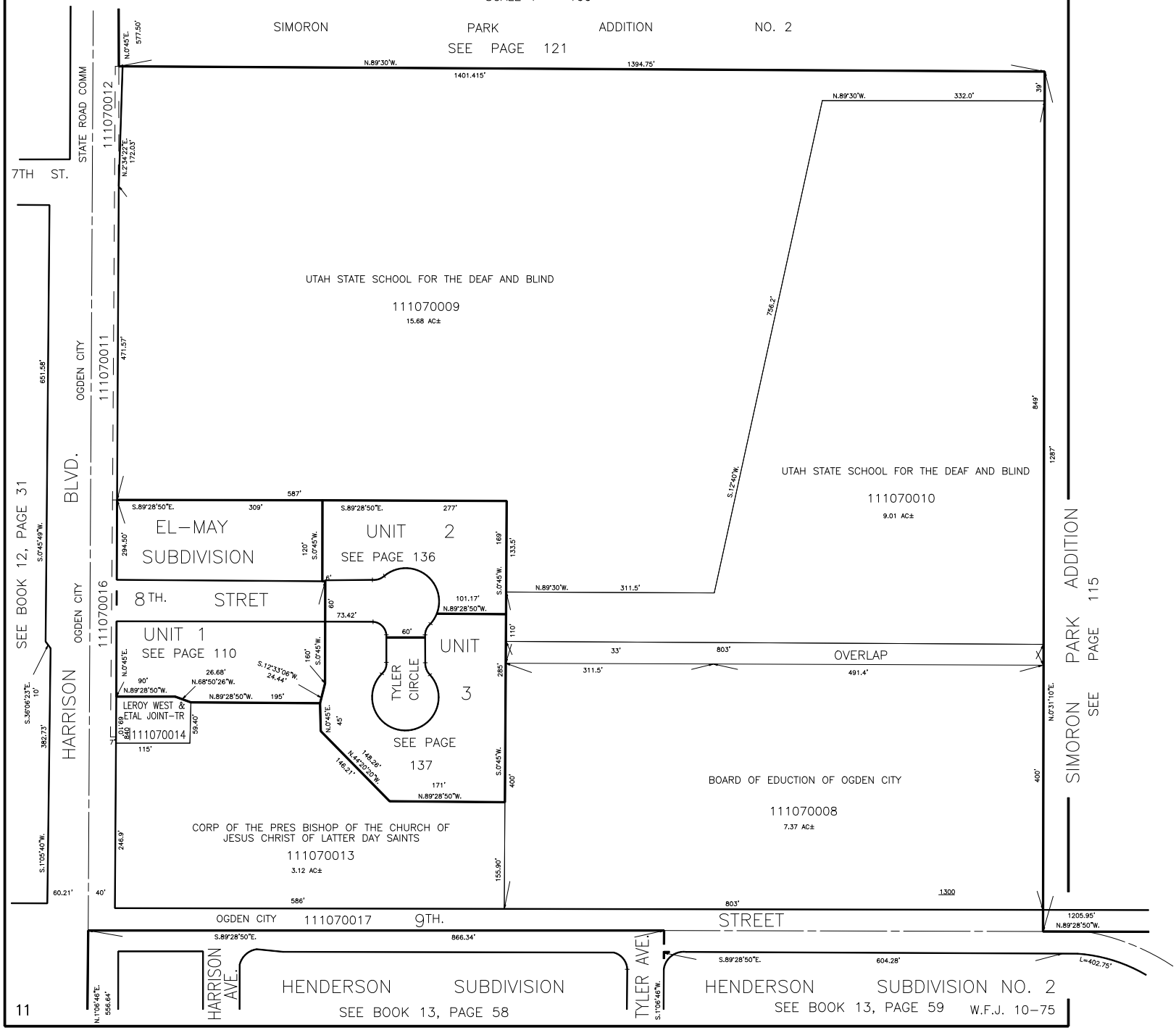

W.F.J. 10-75